

WORK TIME SCHEDULE

Project: Udupi City Center

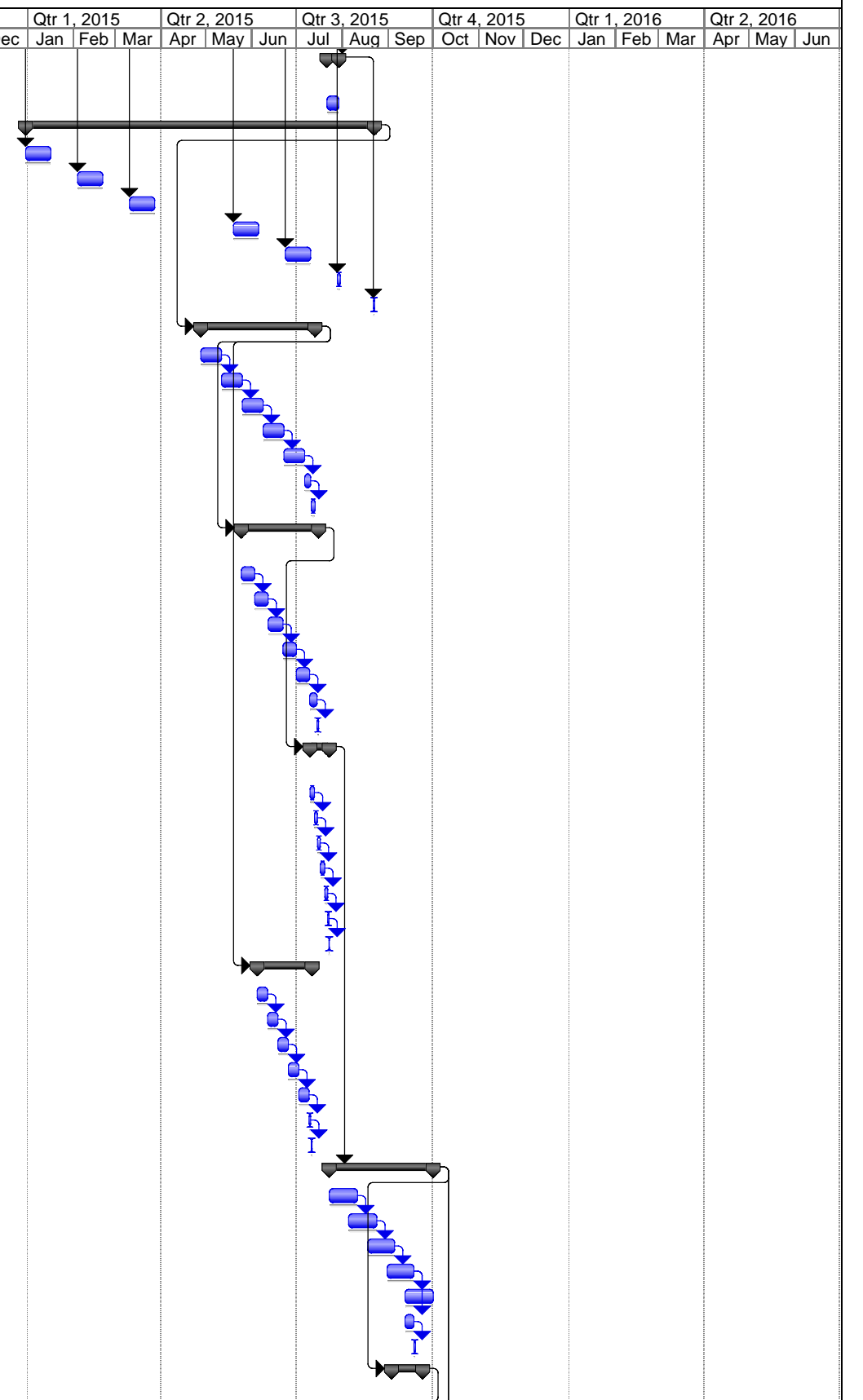

ID	Task Name	Duration	Start	Finish	Predecessors	Qtr 2, 2014			Qtr 3, 2014			Qtr 4, 2014			Qtr 1, 2015			Qtr 2, 2015			Qtr 3, 2015			Qtr 4, 2015			Qtr 1, 2016			Qtr 2, 2016		
						Mar	Apr	May	Jun	Jul	Aug	Sep	Oct	Nov	Dec	Jan	Feb	Mar	Apr	May	Jun	Jul	Aug	Sep	Oct	Nov	Dec	Jan	Feb	Mar	Apr	May
45	centring Bar bending, Electrical conduits in ceiling, casting beam & Slab	7 days	Wed 22-07-15	Wed 29-07-15	43																											
46	Machine Room roof slab	7 days	Wed 22-07-15	Wed 29-07-15																												
47	Ceiling plastering & Floor cleaning in:	202 days	Wed 31-12-14	Sat 22-08-15																												
48	BM	15 days	Wed 31-12-14	Fri 16-01-15	13FS+20 days																											
49	LG	15 days	Wed 04-02-15	Fri 20-02-15	17FS+20 days																											
50	UG	15 days	Wed 11-03-15	Fri 27-03-15	21FS+20 days																											
51	1F	15 days	Wed 20-05-15	Fri 05-06-15	29FS+20 days																											
52	2F	15 days	Wed 24-06-15	Fri 10-07-15	33FS+20 days																											
53	Terrace	2 days	Wed 29-07-15	Thu 30-07-15	37FS+20 days																											
54	Machine Room	1 day	Sat 22-08-15	Sat 22-08-15	45FS+20 days																											
55	Floor, Column hacking & masonry:	66 days	Tue 28-04-15	Mon 13-07-15	47FS-50%																											
56	BM	12 days	Tue 28-04-15	Mon 11-05-15																												
57	LG	12 days	Tue 12-05-15	Mon 25-05-15	56																											
58	UG	12 days	Tue 26-05-15	Mon 08-06-15	57																											
59	1F	12 days	Tue 09-06-15	Mon 22-06-15	58																											
60	2F	12 days	Tue 23-06-15	Mon 06-07-15	59																											
61	Terrace	4 days	Tue 07-07-15	Fri 10-07-15	60																											
62	Machine Room	2 days	Sat 11-07-15	Mon 13-07-15	61																											
63	Conduits laying for electrical, networking & other cables in walls in:	45 days	Mon 25-05-15	Thu 16-07-15	55FS-65%																											
64	BM	8 days	Mon 25-05-15	Wed 03-06-15																												
65	LG	8 days	Wed 03-06-15	Fri 12-06-15	64																											
66	UG	8 days	Fri 12-06-15	Mon 22-06-15	65																											
67	1F	8 days	Mon 22-06-15	Wed 01-07-15	66																											
68	2F	8 days	Wed 01-07-15	Fri 10-07-15	67																											
69	Terrace	4 days	Fri 10-07-15	Wed 15-07-15	68																											
70	Machine Room	1 day	Wed 15-07-15	Thu 16-07-15	69																											
71	Inside wall plastering measures & switchboard fixing, approval of positions of electrical points & switches in	11 days	Fri 10-07-15	Thu 23-07-15	63FS-10%																											
72	BM	2 days	Fri 10-07-15	Mon 13-07-15																												
73	LG	2 days	Mon 13-07-15	Wed 15-07-15	72																											
74	UG	2 days	Wed 15-07-15	Fri 17-07-15	73																											
75	1F	2 days	Fri 17-07-15	Mon 20-07-15	74																											
76	2F	2 days	Mon 20-07-15	Wed 22-07-15	75																											
77	Terrace	0.5 days	Wed 22-07-15	Thu 23-07-15	76																											
78	Machine Room	0.5 days	Thu 23-07-15	Thu 23-07-15	77																											
79	Door & window frame fixing in	32 days	Fri 05-06-15	Sat 11-07-15	55FS-50%																											
80	BM	6 days	Fri 05-06-15	Thu 11-06-15																												
81	LG	6 days	Fri 12-06-15	Thu 18-06-15	80																											
82	UG	6 days	Fri 19-06-15	Thu 25-06-15	81																											
83	1F	6 days	Fri 26-06-15	Thu 02-07-15	82																											
84	2F	6 days	Fri 03-07-15	Thu 09-07-15	83																											
85	Terrace	1 day	Fri 10-07-15	Fri 10-07-15	84																											
86	Machine Room	1 day	Sat 11-07-15	Sat 11-07-15	85																											
87	Inside wall plastering after floor cleaning in	60 days	Thu 23-07-15	Thu 01-10-15	71																											
88	BM	16 days	Thu 23-07-15	Tue 11-08-15																												
89	LG	16 days	Wed 05-08-15	Mon 24-08-15	88FS-5 days																											
90	UG	16 days	Tue 18-08-15	Sat 05-09-15	89FS-5 days																											
91	1F	16 days	Mon 31-08-15	Fri 18-09-15	90FS-5 days																											
92	2F	16 days	Sat 12-09-15	Thu 01-10-15	91FS-5 days																											
93	Terrace	5 days	Sat 12-09-15	Fri 18-09-15	91FS-5 days																											
94	Machine Room	1 day	Fri 18-09-15	Sat 19-09-15	93																											
95	Sunken-slab plastering after leak proof checking in	18 days	Thu 03-09-15	Thu 24-09-15	87FS-40%																											



Proj Ref: 13100134-UCU

Task: Progress: Summary: External Tasks: Deadline: Split: Milestone: Project Summary: External Milestone:

WORK TIME SCHEDULE

Project: Udipi City Center



ID	Task Name	Duration	Start	Finish	Predecessors	Qtr 2, 2014			Qtr 3, 2014			Qtr 4, 2014			Qtr 1, 2015			Qtr 2, 2015			Qtr 3, 2015			Qtr 4, 2015			Qtr 1, 2016			Qtr 2, 2016		
						Mar	Apr	May	Jun	Jul	Aug	Sep	Oct	Nov	Dec	Jan	Feb	Mar	Apr	May	Jun	Jul	Aug	Sep	Oct	Nov	Dec	Jan	Feb	Mar	Apr	May
96	BM	3 days	Thu 03-09-15	Mon 07-09-15																												
97	LG	3 days	Mon 07-09-15	Thu 10-09-15	96																											
98	UG	3 days	Thu 10-09-15	Mon 14-09-15	97																											
99	1F	3 days	Mon 14-09-15	Thu 17-09-15	98																											
100	2F	3 days	Thu 17-09-15	Mon 21-09-15	99																											
101	Terrace	3 days	Mon 21-09-15	Thu 24-09-15	100																											
102	Plumbing & drainage pipeline in toilets	36 days	Thu 17-09-15	Thu 29-10-15	95FS-35%																											
103	BM	6 days	Thu 17-09-15	Thu 24-09-15																												
104	LG	6 days	Thu 24-09-15	Thu 01-10-15	103																											
105	UG	6 days	Thu 01-10-15	Thu 08-10-15	104																											
106	1F	6 days	Thu 08-10-15	Thu 15-10-15	105																											
107	2F	6 days	Thu 15-10-15	Thu 22-10-15	106																											
108	Terrace	6 days	Thu 22-10-15	Thu 29-10-15	107																											
109	Sunken filling & bed concrete in	18 days	Fri 16-10-15	Fri 06-11-15	102FS-30%																											
110	BM	3 days	Fri 16-10-15	Tue 20-10-15																												
111	LG	3 days	Tue 20-10-15	Fri 23-10-15	110																											
112	UG	3 days	Fri 23-10-15	Tue 27-10-15	111																											
113	1F	3 days	Tue 27-10-15	Fri 30-10-15	112																											
114	2F	3 days	Fri 30-10-15	Tue 03-11-15	113																											
115	Terrace	3 days	Tue 03-11-15	Fri 06-11-15	114																											
116	Outside wall plastering of	72 days	Thu 29-10-15	Thu 21-01-16	102																											
117	Front	18 days	Thu 29-10-15	Thu 19-11-15																												
118	Left	18 days	Thu 19-11-15	Thu 10-12-15	117																											
119	Rear	18 days	Thu 10-12-15	Thu 31-12-15	118																											
120	Right	18 days	Thu 31-12-15	Thu 21-01-16	119																											
121	External Façade works	80 days	Sat 26-12-15	Tue 29-03-16	116FS-30%																											
122	Front	20 days	Sat 26-12-15	Tue 19-01-16																												
123	Left	20 days	Tue 19-01-16	Thu 11-02-16	122																											
124	Rear	20 days	Thu 11-02-16	Sat 05-03-16	123																											
125	Right	20 days	Sat 05-03-16	Tue 29-03-16	124																											
126	Floor chipping & cleaning	30.5 days	Thu 01-10-15	Fri 06-11-15	87																											
127	BM	5 days	Thu 01-10-15	Wed 07-10-15																												
128	LG	5 days	Wed 07-10-15	Tue 13-10-15	127																											
129	UG	5 days	Tue 13-10-15	Mon 19-10-15	128																											
130	1F	5 days	Mon 19-10-15	Sat 24-10-15	129																											
131	2F	5 days	Sat 24-10-15	Fri 30-10-15	130																											
132	Terrace	5 days	Fri 30-10-15	Thu 05-11-15	131																											
133	Machine Room	0.5 days	Thu 05-11-15	Fri 06-11-15	132																											
134	Floor tile laying in; (Including Staircase)	102 days	Mon 19-10-15	Mon 15-02-16	126FS-50%																											
135	BM	20 days	Mon 19-10-15	Wed 11-11-15																												
136	LG	20 days	Wed 11-11-15	Fri 04-12-15	135																											
137	UG	20 days	Fri 04-12-15	Mon 28-12-15	136																											
138	1F	20 days	Mon 28-12-15	Wed 20-01-16	137																											
139	2F	20 days	Wed 20-01-16	Fri 12-02-16	138																											
140	Terrace	2 days	Fri 12-02-16	Mon 15-02-16	139																											
141	Wall tile laying in Toilets/Bathroom	42 days	Wed 30-12-15	Wed 17-02-16	134FS-40%																											
142	BM	8 days	Wed 30-12-15	Fri 08-01-16																												
143	LG	8 days	Fri 08-01-16	Mon 18-01-16	142																											
144	UG	8 days	Mon 18-01-16	Wed 27-01-16	143																											
145	1F	8 days	Wed 27-01-16	Fri 05-02-16	144																											
146	2F	8 days	Fri 05-02-16	Mon 15-02-16	145																											
147	Terrace	2 days	Mon 15-02-16	Wed 17-02-16	146																											
148	Door shutter fixing	13.5 days	Wed 30-12-15	Thu 14-01-16	134FS-40%																											
149	LG	3 days	Wed 30-12-15	Sat 02-01-16																												

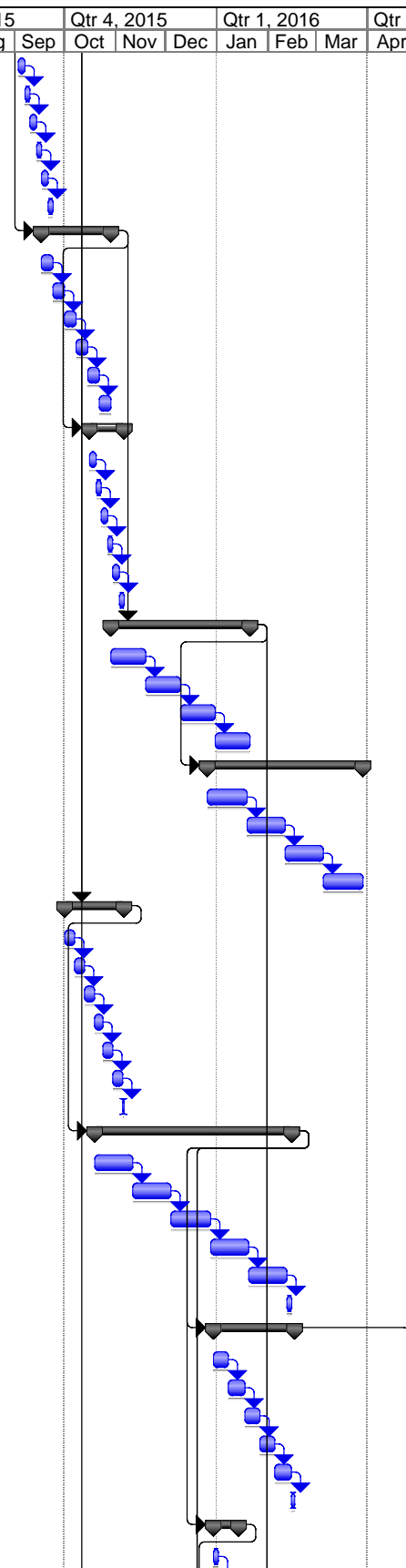

Proj Ref: 13100134-UCU

Task Progress Summary External Tasks Deadline

Split Milestone Project Summary External Milestone

WORK TIME SCHEDULE

Project: Udipi City Center



ID	Task Name	Duration	Start	Finish	Predecessors	Qtr 2, 2014			Qtr 3, 2014			Qtr 4, 2014			Qtr 1, 2015			Qtr 2, 2015			Qtr 3, 2015			Qtr 4, 2015			Qtr 1, 2016			Qtr 2, 2016		
						Mar	Apr	May	Jun	Jul	Aug	Sep	Oct	Nov	Dec	Jan	Feb	Mar	Apr	May	Jun	Jul	Aug	Sep	Oct	Nov	Dec	Jan	Feb	Mar	Apr	May
150	UG	3 days	Sat 02-01-16	Wed 06-01-16	149																											
151	1F	3 days	Wed 06-01-16	Sat 09-01-16	150																											
152	2F	3 days	Sat 09-01-16	Wed 13-01-16	151																											
153	Terrace	1 day	Wed 13-01-16	Thu 14-01-16	152																											
154	Machine Room	0.5 days	Thu 14-01-16	Thu 14-01-16	153																											
155	Door & window painting in (except final coat)	13 days	Wed 06-01-16	Thu 21-01-16	148FS-50%																											
156	LG	2 days	Wed 06-01-16	Fri 08-01-16																												
157	UG	2 days	Fri 08-01-16	Mon 11-01-16	156																											
158	1F	2 days	Mon 11-01-16	Wed 13-01-16	157																											
159	2F	2 days	Wed 13-01-16	Fri 15-01-16	158																											
160	3F	2 days	Fri 15-01-16	Mon 18-01-16	159																											
161	Terrace	2 days	Mon 18-01-16	Wed 20-01-16	160																											
162	Machine Room	1 day	Wed 20-01-16	Thu 21-01-16	161																											
163	Ceiling painting in (including final coat)	61 days	Tue 05-01-16	Wed 16-03-16	134FS-35%																											
164	BM	10 days	Tue 05-01-16	Sat 16-01-16																												
165	LG	10 days	Sat 16-01-16	Thu 28-01-16	164																											
166	UG	10 days	Thu 28-01-16	Tue 09-02-16	165																											
167	1F	10 days	Tue 09-02-16	Sat 20-02-16	166																											
168	2F	10 days	Sat 20-02-16	Thu 03-03-16	167																											
169	3F	10 days	Thu 03-03-16	Tue 15-03-16	168																											
170	Machine Room	1 day	Tue 15-03-16	Wed 16-03-16	169																											
171	Wall painting in (except final coat)	96 days	Tue 05-01-16	Tue 26-04-16	134FS-35%																											
172	BM	15 days	Tue 05-01-16	Fri 22-01-16																												
173	LG	15 days	Fri 22-01-16	Tue 09-02-16	172																											
174	UG	15 days	Tue 09-02-16	Fri 26-02-16	173																											
175	1F	15 days	Fri 26-02-16	Tue 15-03-16	174																											
176	2F	15 days	Tue 15-03-16	Fri 01-04-16	175																											
177	3F	15 days	Fri 01-04-16	Tue 19-04-16	176																											
178	Terrace	4 days	Tue 19-04-16	Sat 23-04-16	177																											
179	Machine Room	2 days	Sat 23-04-16	Tue 26-04-16	178																											
180	Wiring & Switch fixing in	56 days	Fri 11-03-16	Mon 16-05-16	171FS-40%																											
181	BM	7 days	Fri 11-03-16	Sat 19-03-16																												
182	LG	7 days	Sat 19-03-16	Mon 28-03-16	181																											
183	UG	7 days	Mon 28-03-16	Tue 05-04-16	182																											
184	1F	7 days	Tue 05-04-16	Wed 13-04-16	183																											
185	2F	7 days	Wed 13-04-16	Thu 21-04-16	184																											
186	3F	7 days	Thu 21-04-16	Fri 29-04-16	185																											
187	Terrace	7 days	Fri 29-04-16	Sat 07-05-16	186																											
188	Machine Room	7 days	Sat 07-05-16	Mon 16-05-16	187																											
189	Passage, staircase railing & Roofing works	40 days	Thu 01-10-15	Tue 17-11-15	87																											
190	External plumbing & drainage works	20 days	Thu 21-01-16	Sat 13-02-16	116																											
191	Underground electrical works	8 days	Mon 16-05-16	Wed 25-05-16	180																											
192	Electrical works in electrical room & generator works	8 days	Fri 20-05-16	Mon 30-05-16	191FS-50%																											
193	Sanitary & plumbing fixtures	6 days	Tue 26-04-16	Tue 03-05-16	141,171																											
194	Exterior wall painting in (excluding final coat)	40 days	Thu 21-01-16	Tue 08-03-16	116																											
195	Front	10 days	Thu 21-01-16	Tue 02-02-16																												
196	left	10 days	Tue 02-02-16	Sat 13-02-16	195																											
197	Rear	10 days	Sat 13-02-16	Thu 25-02-16	196																											
198	Right	10 days	Thu 25-02-16	Tue 08-03-16	197																											
199	Miscellaneous & other finishing works:	72 days	Tue 08-03-16	Tue 31-05-16	198																											
200	Handing over	1 day	Tue 31-05-16	Wed 01-06-16	199																											

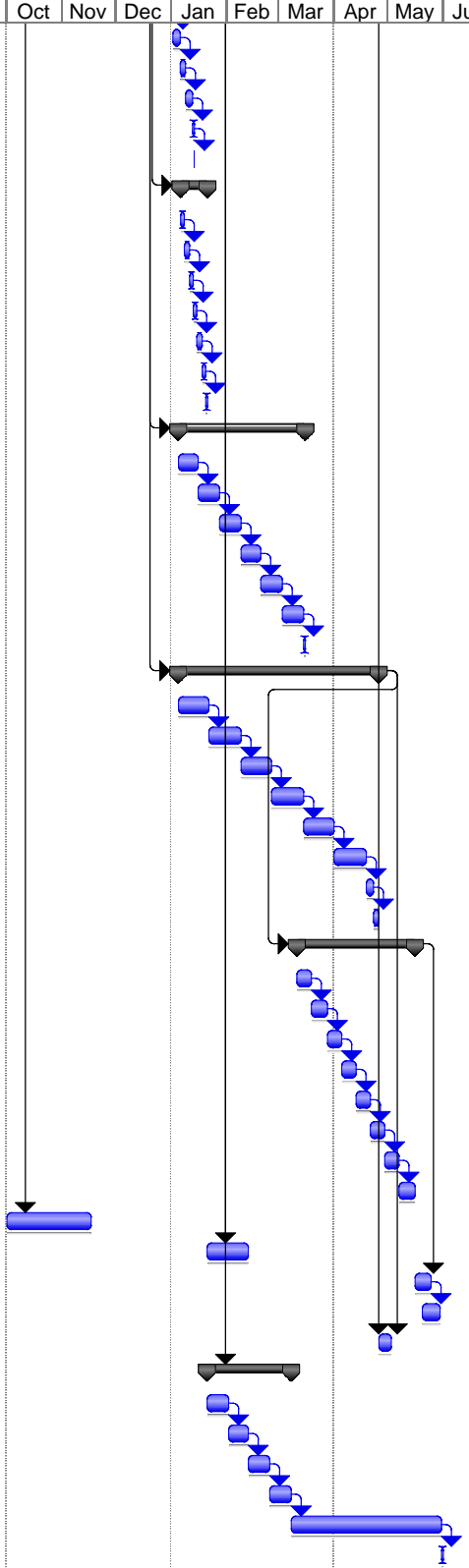

Proj Ref: 13100134-UCU

Task: Progress: Summary: External Tasks: Deadline:
 Split: Milestone: Project Summary: External Milestone: